

# LEASE AREA SITE SURVEY

SECTION 10, TOWNSHIP 19 NORTH, RANGE 6 EAST  
 NEW MEXICO PRINCIPAL MERIDIAN,  
 LOS ALAMOS COUNTY, NEW MEXICO

## LEGAL DESCRIPTION

A PARCEL OF LAND SITUATED WITHIN THE NORTHWEST QUARTER OF SECTION 10, TOWNSHIP 19 NORTH, RANGE 6 EAST OF THE NEW MEXICO PRINCIPAL MERIDIAN, LOS ALAMOS COUNTY, STATE OF NEW MEXICO, BEING MORE PARTICULARLY DESCRIBED AS FOLLOWS:

**COMMENCING** AT THE NORTHEAST CORNER OF SAID SECTION 10, MONUMENTED WITH A 2 INCH U.S.G.L.O. BRASS CAP;  
 THENCE S 72°07'42" W, A DISTANCE OF 3520.46 FEET TO  
**THE POINT OF BEGINNING**;

THENCE S 25°30'37" W, A DISTANCE OF 20.00 FEET;  
 THENCE N 64°29'23" W, A DISTANCE OF 10.00 FEET;  
 THENCE N 25°30'37" E, A DISTANCE OF 20.00 FEET;  
 THENCE S 64°29'23" E, A DISTANCE OF 10.00 FEET TO  
**THE POINT OF BEGINNING.**

## BASIS OF BEARING

NAD 83, STATE PLANE GRID, NEW MEXICO CENTRAL ZONE

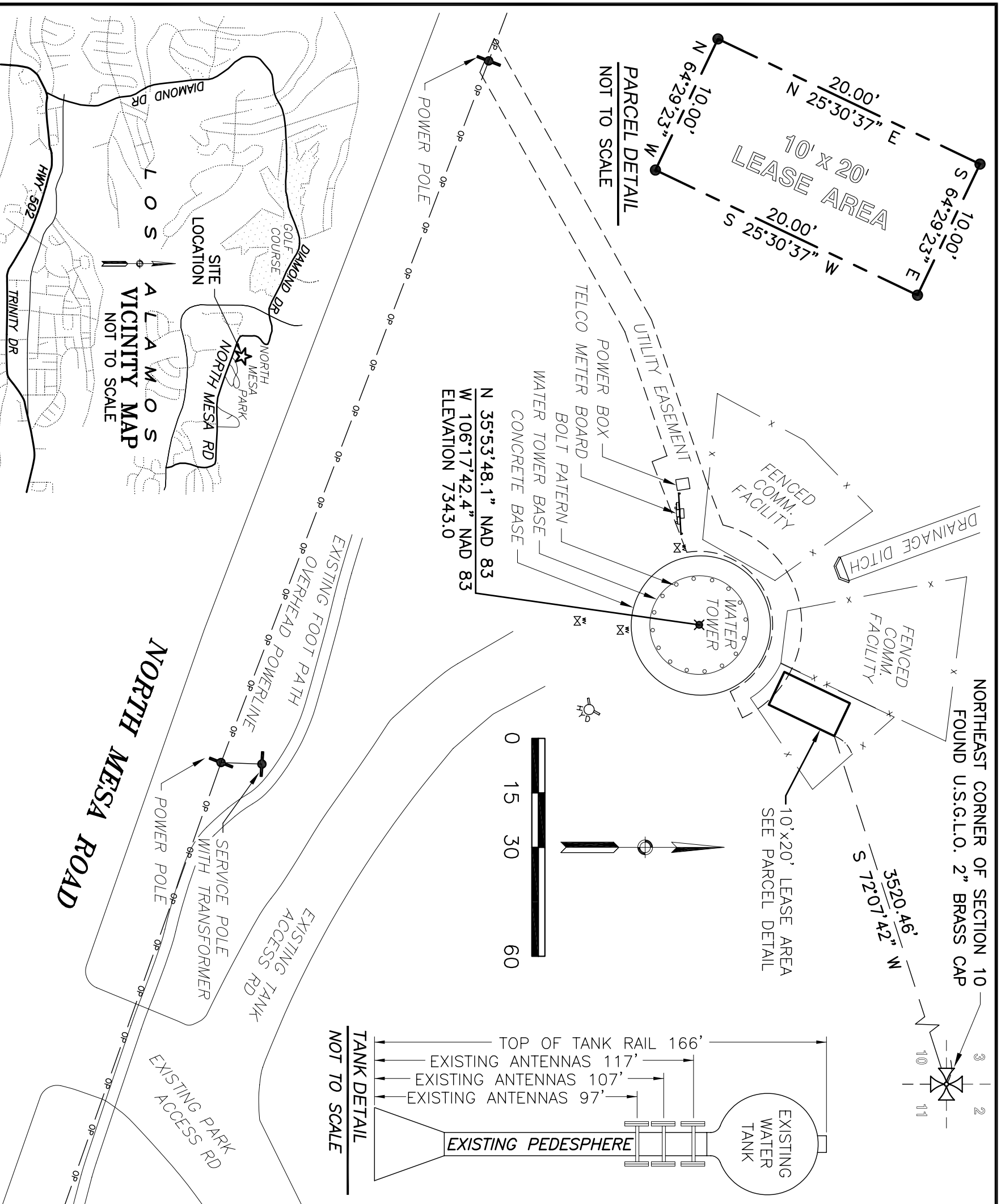

## SURVEYORS CERTIFICATION

I, CLYDE J. KING, A REGISTERED LAND SURVEYOR UNDER THE LAWS OF THE STATE OF NEW MEXICO, HEREBY CERTIFY THAT THIS LEASE SURVEY WAS PREPARED FROM FIELD NOTES OF AN ACTUAL SURVEY MEETING THE MINIMUM REQUIREMENTS OF THE STANDARDS FOR LAND SURVEYS AND THAT I AM A LICENSED SURVEYOR IN THE STATE OF NEW MEXICO.

**SAMPLE**

CLYDE J. KING, LS NO. 13979 DATE

**ABSOLUTE SURVEYING & MAPPING, INC.**  
 829 W. 7TH STREET  
 CORTEZ, COLORADO 81321  
 PH. 970.564.0220 / FAX 970.564.1307

**LEGEND:**

- SET 5/8" REBAR & PLASTIC CAP STAMPED LS13979
- ✱ LAT. & LONG. COORDINATES NAD 83
- ⊗ WATER VALVE
- ⊕ FIRE HYDRANT
- POWER POLE

**SITE ID:** NM01084  
**SITE NAME:** NORTH MESA WATER TANK  
**SITE ADDRESS:** NORTH MESA RD & HAWK  
 LOS ALAMOS, LOS ALAMOS COUNTY, NEW MEXICO

**SCALE:** 1"=30'  
**DRAWN BY:** JYJR  
**CHECKED BY:** JR  
**FIELD WORK:** CJK  
**ASM JOB NO.:** 07103 1 OF 1  
**DATE:** 01/08/08