

# EASEMENT SURVEY

SITUATED WITHIN THE NORTHEAST QUARTER OF  
OF SECTION 28, TOWNSHIP 16 NORTH AND RANGE 18 WEST  
NEW MEXICO PRINCIPAL MERIDIAN, MCKINLEY COUNTY, NEW MEXICO

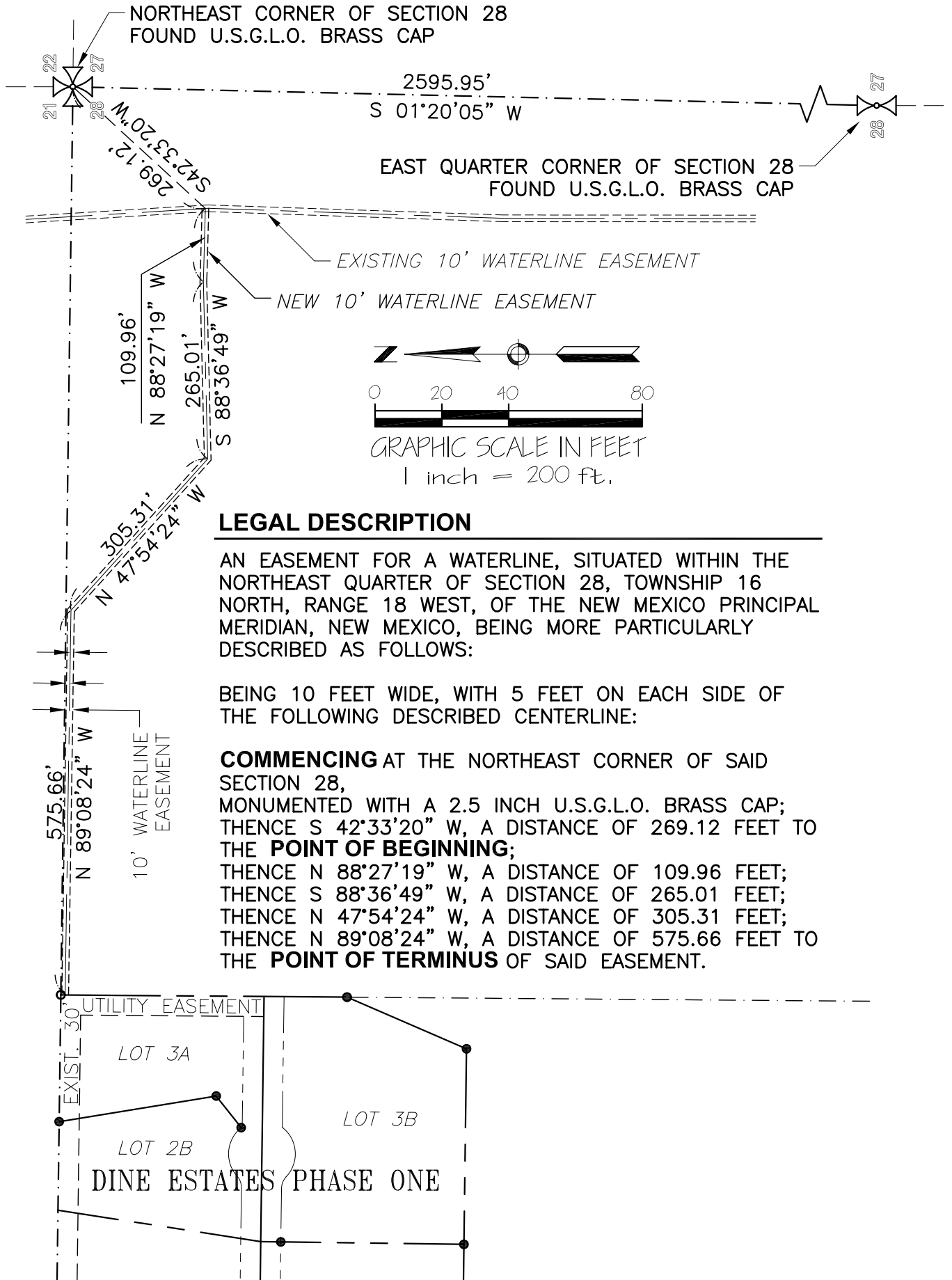

### LEGAL DESCRIPTION

AN EASEMENT FOR A WATERLINE, SITUATED WITHIN THE NORTHEAST QUARTER OF SECTION 28, TOWNSHIP 16 NORTH, RANGE 18 WEST, OF THE NEW MEXICO PRINCIPAL MERIDIAN, NEW MEXICO, BEING MORE PARTICULARLY DESCRIBED AS FOLLOWS:

BEING 10 FEET WIDE, WITH 5 FEET ON EACH SIDE OF THE FOLLOWING DESCRIBED CENTERLINE:

**COMMENCING** AT THE NORTHEAST CORNER OF SAID SECTION 28, MONUMENTED WITH A 2.5 INCH U.S.G.L.O. BRASS CAP;  
THENCE S 42°33'20" W, A DISTANCE OF 269.12 FEET TO THE **POINT OF BEGINNING**;  
THENCE N 88°27'19" W, A DISTANCE OF 109.96 FEET;  
THENCE S 88°36'49" W, A DISTANCE OF 265.01 FEET;  
THENCE N 47°54'24" W, A DISTANCE OF 305.31 FEET;  
THENCE N 89°08'24" W, A DISTANCE OF 575.66 FEET TO THE **POINT OF TERMINUS** OF SAID EASEMENT.

### SURVEYORS CERTIFICATION

I, CLYDE J. KING, A REGISTERED LAND SURVEYOR UNDER THE LAWS OF THE STATE OF NEW MEXICO, HEREBY CERTIFY THAT THIS PLAN WAS PREPARED FROM FIELD NOTES OF AN ACTUAL SURVEY MEETING THE MINIMUM REQUIREMENTS OF THE STANDARDS FOR LAND SURVEYS AND IS TRUE AND CORRECT TO THE BEST OF MY KNOWLEDGE AND BELIEF.

CLYDE J. KING  
NEW MEXICO  
REGISTERED PROFESSIONAL SURVEYOR  
13979

DRAWN BY JR  
CHECKED BY CJK  
SCALE: 1"=200'  
DATE 01/14/08

PREPARED FOR  
DAN KRUIS

**EASEMENT SURVEY**  
SITUATED WITHIN THE NE4, NE4  
OF SECTION 28, T. 16 N., R. 18 W.,  
NEW MEXICO PRINCIPAL MERIDIAN  
MCKINLEY COUNTY, NEW MEXICO

**ABSOLUTE SURVEYING & MAPPING, INC.**  
829 W. 7TH STREET  
CORTEZ, COLORADO 81321  
PH. 970.564.0220 / FAX 970.564.1307

JOB NO. 08001      MAP NO. 1 OF 1

**SAMPLE**