

# RESULTS OF SURVEY FOR THE

## STIGGREAVES NATIONAL FOREST BOUNDARY LINE POSTING PROJECT

A PORTION OF SEC:S 31 AND 36, T. 9 N., R. 22 AND 23 E.,  
GILA & SALT RIVER MERIDIAN, NAVAJO COUNTY, ARIZONA

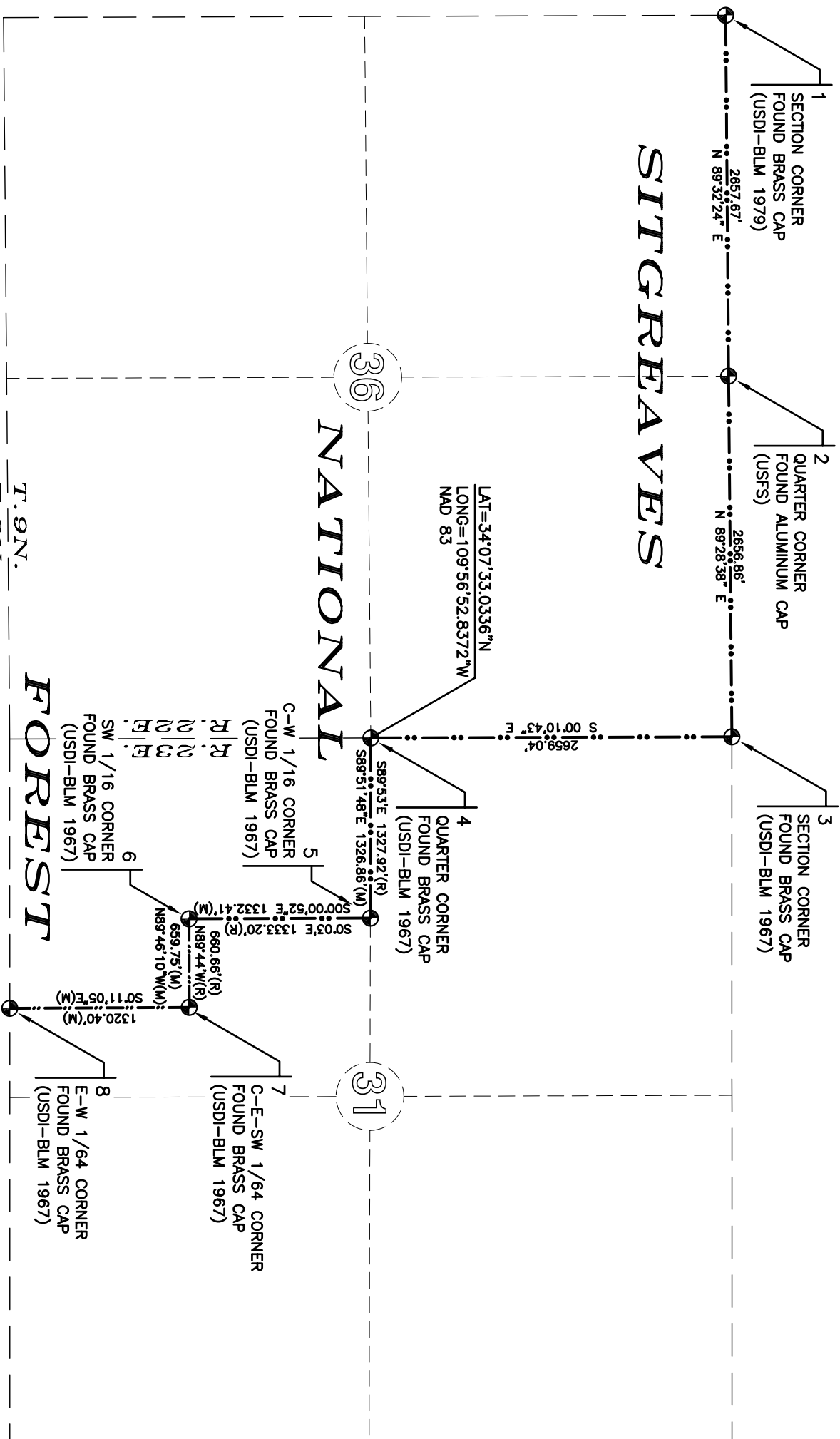

**SYMBOL & LINETYPE LEGEND**

- USDI/BLM/USFS MONUMENT AS NOTED
- FOREST SERVICE BOUNDARY
- APPROXIMATE SECTION LINE
- APPROXIMATE MID SECTION LINE

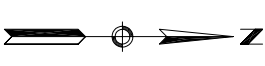
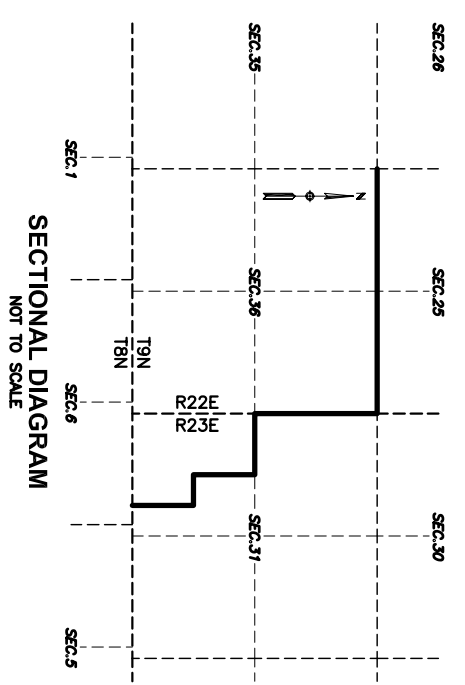

**BASIS OF BEARING**  
BASIS OF BEARING IS GEODETIC BEARINGS AS DETERMINED BY STATIC GPS OBSERVATIONS USING CORS STATION DF5763.

- BASIS OF SURVEY**
1. BLM BOOK 5096 BY SMITH
  2. BLM BOOK 4867 BY BAUER, ET AL.
  3. BLM BOOK 4821 BY JOHNSON
  4. RECORD OF SURVEY IN BK. 2, PG. 89 BY STOLL
  5. ARIZONA LAND SURVEY CORNER RECORD, DKT. 923, PG. 781-782 BY MURREY
  6. ARIZONA LAND SURVEY CORNER RECORD, DKT. 1025, PG. 65-66, BY MURREY

**NOTES**

A. THIS SURVEY WAS EXECUTED AT THE REQUEST OF THE USDA-FOREST SERVICE.  
B. SEE SHEET 2 OF 2 FOR DETAILED CORNER DESCRIPTIONS.

(R)=RECORD  
(M)=MEASURED

**SURVEYOR'S NOTE:**  
THIS DRAWING DOES NOT REFLECT ANY RIGHT-OF-WAY, EASEMENTS, OR OTHER ENCUMBRANCES WHICH WOULD BE REVEALED BY A CURRENT TITLE REPORT.

**SURVEYORS CERTIFICATION**

I, CLYDE J. KING CERTIFY THAT THE SURVEY SHOWN HEREON WAS DONE UNDER MY DIRECT SUPERVISION DURING THE MONTH OF FEBRUARY, 2005 AND IS CORRECT AND ACCURATE TO THE BEST OF MY KNOWLEDGE AND BELIEF.

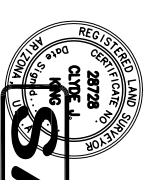

**ABSOLUTE SURVEYING & MAPPING, INC.**  
16138 N. MAIN ST. SNOWFLAKE, AZ 85937  
PH. 928-536-7971 / FAX 928-536-5697

RESULTS OF SURVEY	
SCALE:	1"=500'
BOUNDARY LINE POSTING PROJECT	
FOR:	SEC:S 36 AND 31 OF T. 9 N., R. 22 AND 23 E., GILA & SALT RIVER MERIDIAN, NAVAJO COUNTY, ARIZONA
DATE:	02/02/05
JOB NO.:	04140
MAP NO.:	1 OF 2
PREPARED BY:	N/A
CHECKED BY:	STIGGREAVES NATIONAL FOREST